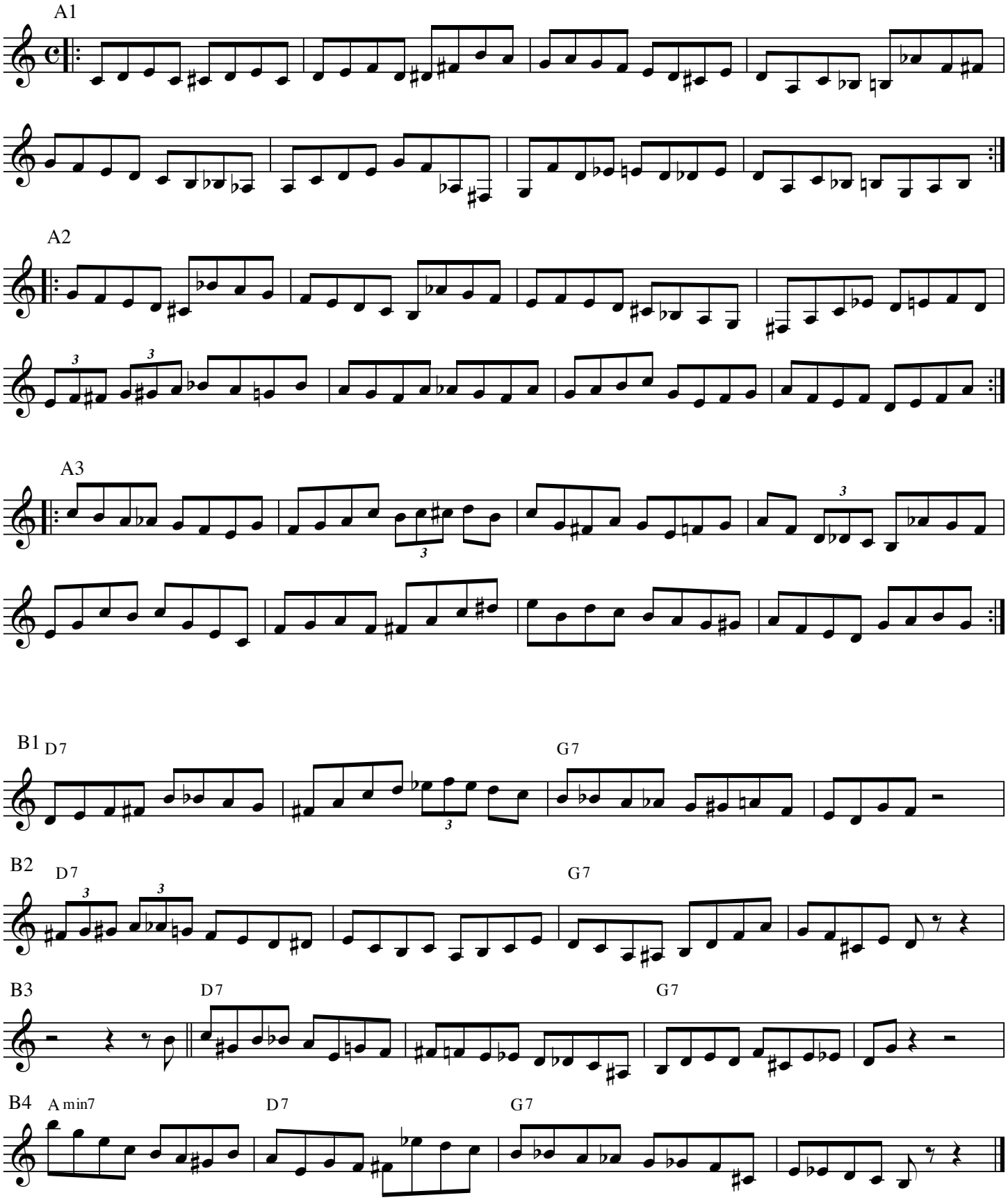Sample Rhythm Changes Etudes (key of C)